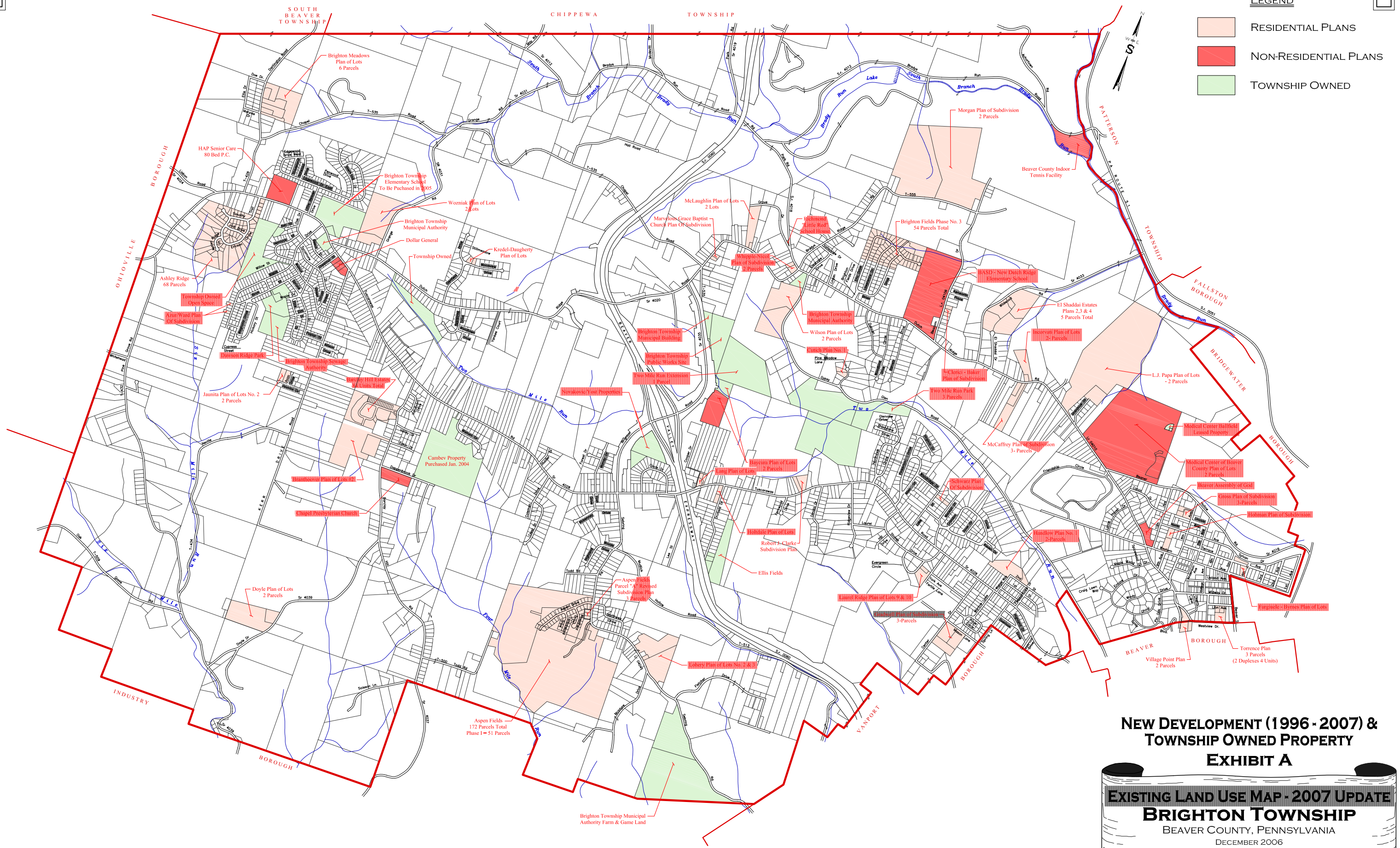

NEW DEVELOPMENT (1996 - 2007) & TOWNSHIP OWNED PROPERTY

EXHIBIT A

EXISTING LAND USE MAP - 2007 UPDATE

BRIGHTON TOWNSHIP

BEAVER COUNTY, PENNSYLVANIA

DECEMBER 2006

DANIEL C. BAKER ASSOCIATES, INC.
CONSULTING ENGINEERS, SURVEYORS AND PLANNERS

Dwg: T:\04291\0507\04291050706.dwg Oct. 30, 2007