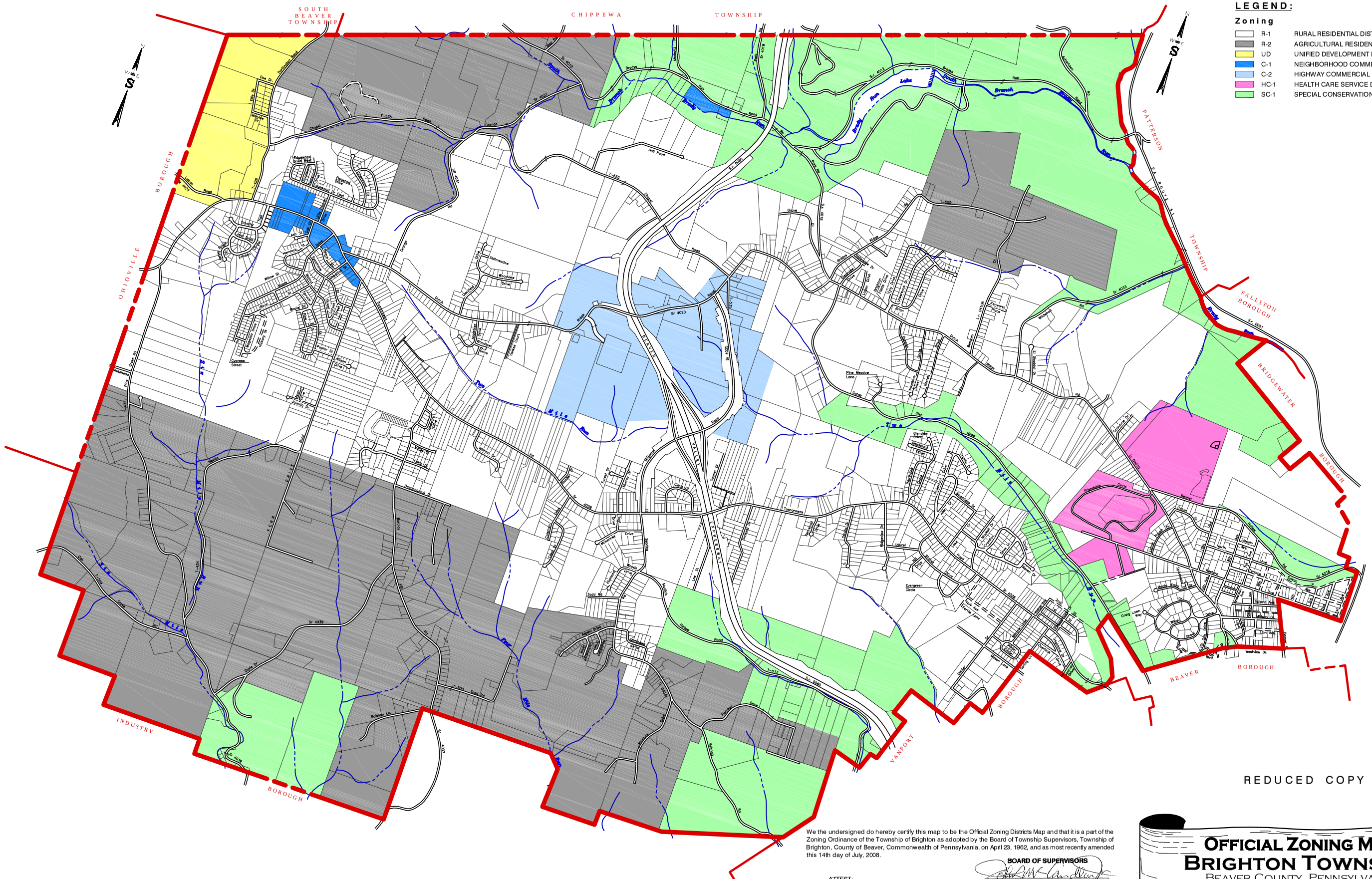

REDUCED COPY

We the undersigned do hereby certify this map to be the Official Zoning Districts Map and that it is a part of the Zoning Ordinance of the Township of Brighton as adopted by the Board of Township Supervisors, Township of Brighton, County of Beaver, Commonwealth of Pennsylvania, on April 23, 1962, and as most recently amended this 14th day of July, 2008.

ATTEST:

Bryan K. Dehart - Secretary

BOARD OF SUPERVISORS

John R. McCandless Jr. - Chairman

Jack E. Erath - Vice-Chairman

Harry W. Wolf Jr. - Supervisor

OFFICIAL ZONING MAP
BRIGHTON TOWNSHIP
BEAVER COUNTY, PENNSYLVANIA
JULY 2008

MILES 0 0.5 1.0
FEET 0' 500' 1,000' 2,000' 3,000' 4,000' 5,000'

DANIEL C. BAKER ASSOCIATES, INC.
CONSULTING ENGINEERS, SURVEYORS AND PLANNERS

Dwg: T:\04291\0507\04291050709-2008 Zoning Map.dwg Sep 04, 2008